

WALWORTH COUNTY  
SURVEYING & MAPPING  
LAKE GENEVA, WISCONSIN

NOTE: SETBACKS SHOWN ASSUMING  
HOUSE FRONTS ON CEYLON COURT ROAD.

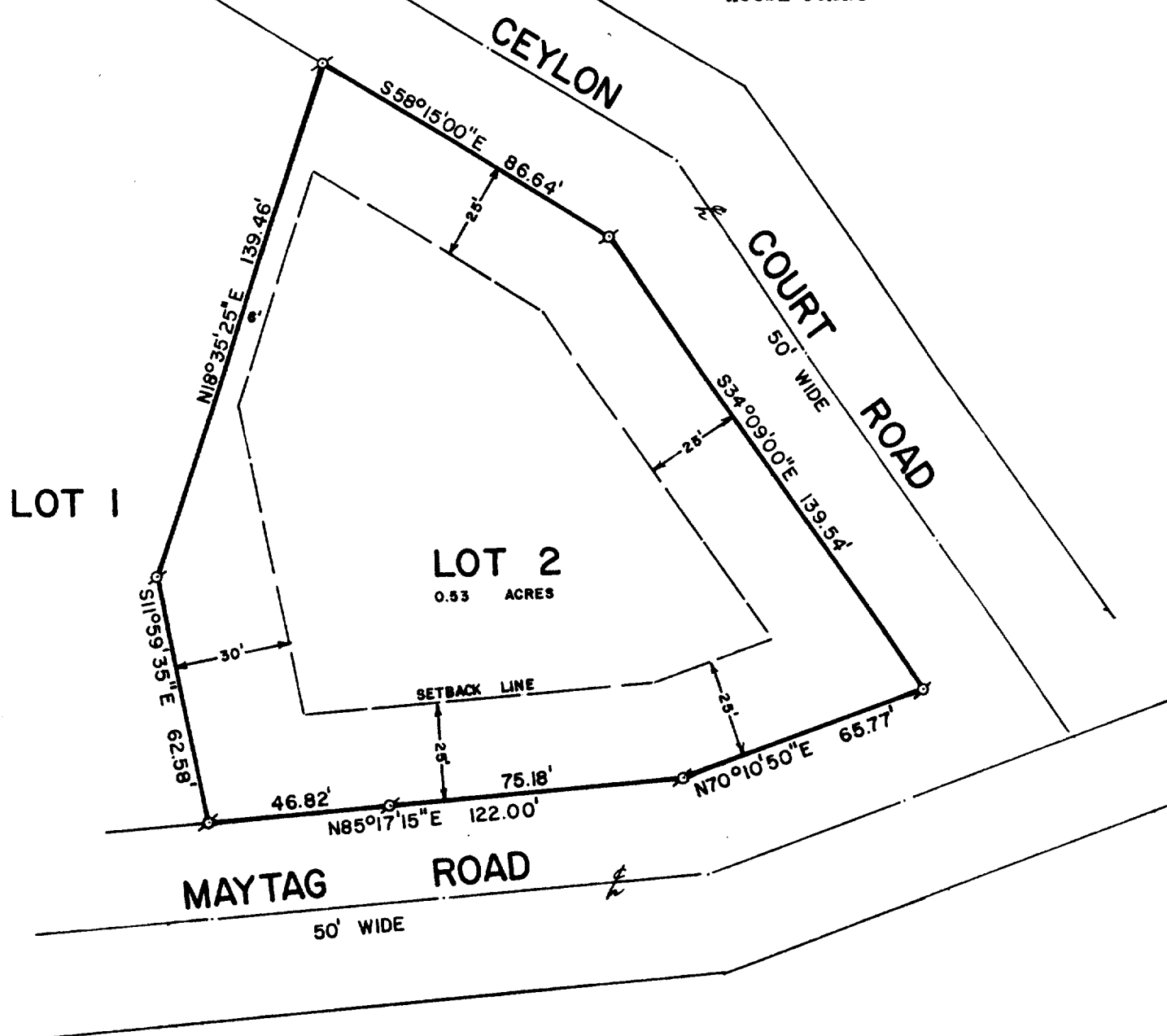

PLAT OF SURVEY OF

LOT 2 OF CERTIFIED SURVEY MAP NO. 1104, LOCATED IN  
SECTION 1, T 1 N, R 17 E, CITY OF LAKE GENEVA,  
WALWORTH COUNTY, WISCONSIN.

ORDERED BY: PAUL SAVINO  
1348 PINE STREET  
GLENVIEW, ILLINOIS 60025

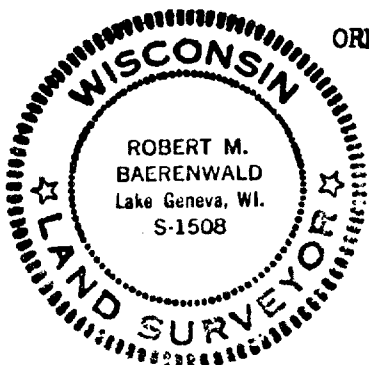

SCALE: 1"=40'

⊙ - IRON PIPE FOUND

I HEREBY CERTIFY THAT I HAVE SURVEYED THE  
ABOVE DESCRIBED PROPERTY AND THAT THE ABOVE  
MAP IS A TRUE REPRESENTATION THEREOF AND  
SHOWS THE SIZE AND LOCATION OF THE PROPERTY,  
ITS EXTERIOR BOUNDARIES, THE LOCATION OF ALL  
VISIBLE STRUCTURES AND DIMENSIONS OF ALL  
PRINCIPAL BUILDINGS THEREON, BOUNDARY FENCES,  
APPARENT EASEMENTS, ROADWAYS AND VISIBLE  
ENCROACHMENTS, IF ANY.

THIS SURVEY IS MADE FOR THE USE OF THE  
PRESENT OWNERS OF THE PROPERTY, AND ALSO  
THOSE WHO PURCHASE, MORTGAGE, OR GUARANTEE  
THE TITLE THERETO WITHIN ONE (1) YEAR FROM  
DATE HEREOF.

*Robert M. Baerenwald*  
ROBERT M. BAERENWALD  
WISCONSIN REGISTERED LAND SURVEYOR, S-1508  
Feb. 21, 1984 REVISED: MARCH 20, 1984  
DATE JOB NO. 0025

7-757-RB